

PLAN

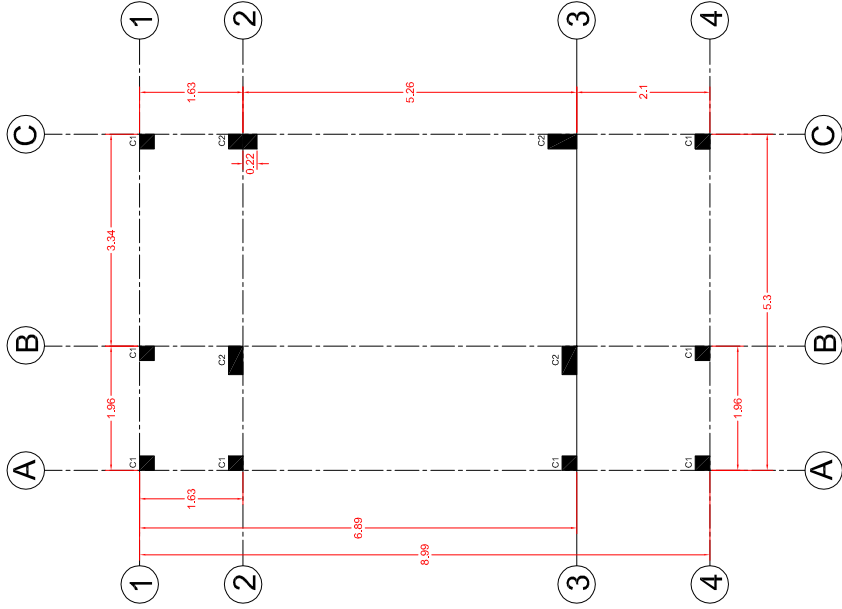

COLUMN CENTRE LINE PLAN

| Schedule of Doors & Windows   |               |      |
|-------------------------------|---------------|------|
| Description                   | Dimension (M) | Nos. |
| Door (D1)                     | 1.20m x 2.10m | 1    |
| Door (D2)                     | 0.75m x 2.00m | 1    |
| Door (D3)                     | 0.75m x 2.00m | 1    |
| Window (W1)                   | 1.10m x 1.80m | 1    |
| Window (W2)                   | 1.10m x 1.20m | 1    |
| Window (W3)                   | 1.00m x 1.20m | 2    |
| Window (W4)                   | 0.52m x 1.20m | 2    |
| Ventilation (V1)              | 0.30m x 0.30m | 1    |
| Ventilation (V2)              | 0.60m x 0.60m | 1    |
| Ventilation (V3) Above Lintel | 0.75m x 0.55m | 4    |

| GOVERNMENT OF GUJARAT<br>ROADS & BUILDINGS DEPARTMENT |  |  |
|---|--|--|
| DRG. NO.  | Name of Work :- Construction of<br>Anganwadi - Nand Ghar (Frame structure)<br>at Village- Holaya Tal. Gadhada Dist.<br>Botad |  |
| DATE  | SCALE<br>NTS   |  |
| DRAWN BY  | CHIEF ENGINEER & A.S.<br>(PAN) R&B DEPT. GUJ. STATE<br>GANDHINAGAR   |  |
| CHECKED BY  | SUPERINTENDING ENGINEER<br>PANCHAYAT R&B CIRCLE-2<br>RAIKOT  |  |
| TRACED BY   | EXECUTIVE ENGINEER<br>PANCHAYAT R&B DIVISION<br>BOTAD  |  |
| COMPARED BY   | DEPUTY EXECUTIVE ENGINEER<br>PAN. R&B SUB DIVISION<br>BOTAD  |  |
| ACCOMPANIMENT TO                                      |  |  |

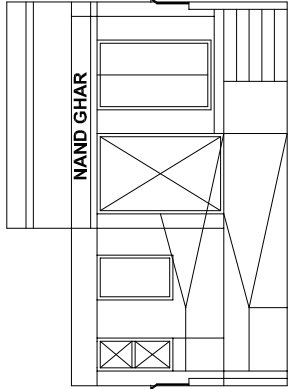

FRONT VIEW

- +4.425
- +4.125
- +4.00
- +3.40
- +3.10
- +3.00
- +1.00
- +0.80
- +0.60
- +0.40
- +0.20
- 0.00

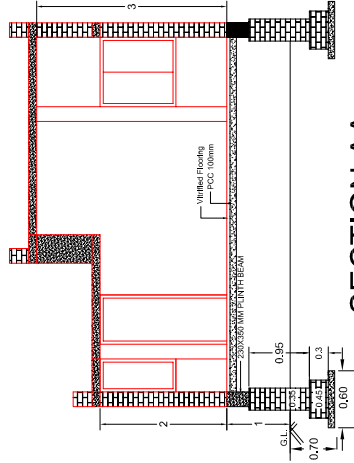

SECTION AA

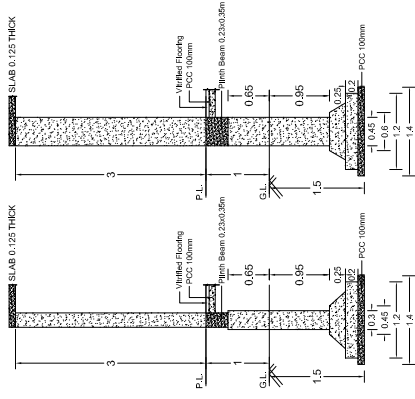

C1 Column

Foundation Section

C2 Column

Foundation Section

| GOVERNMENT OF GUJARAT        |  |       |  |
|------------------------------|--|-------|--|
| ROADS & BUILDINGS DEPARTMENT |  | SCALE |  |
| DRG. NO.                     | Name of Work :- Construction of<br>Anganvadi - Nand Ghar (Frame structure)<br>at Village- Holaya Tal. Gadhada Dist.<br>Botad | NTS   |  |
| DATE                         |  |       |  |
| DRAWN BY                     | CHIEF ENGINEER & A.S.<br>(PAN) R&B DEPT. GUJ. STATE<br>GANDHINAGAR   |       |  |
| CHECKED BY                   | SUPERINTENDING ENGINEER<br>PANCHAYAT R&B CIRCLE-2<br>RAIKOT  |       |  |
| TRACED BY                    | EXECUTIVE ENGINEER<br>PANCHAYAT R&B DIVISION<br>BOTAD  |       |  |
| COMPARED BY                  | DEPUTY EXECUTIVE ENGINEER<br>PAN. R&B SUB DIVISION<br>BOTAD  |       |  |
| ACCOMPANIMENT TO             |  |       |  |

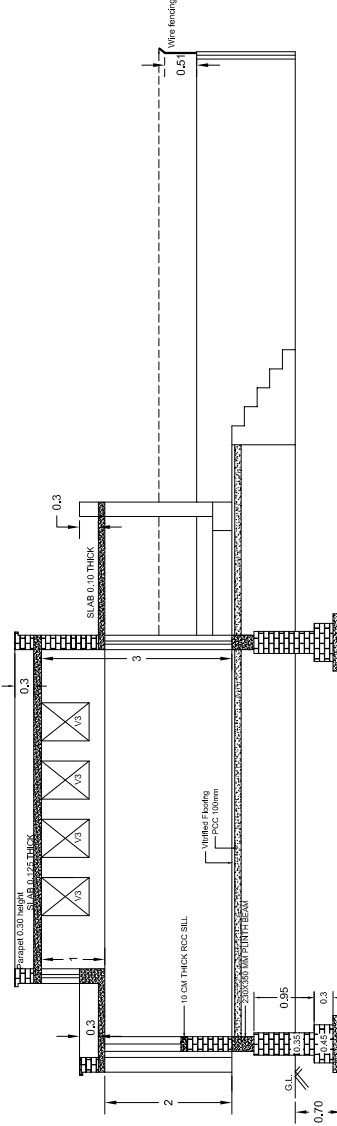

SECTION BB



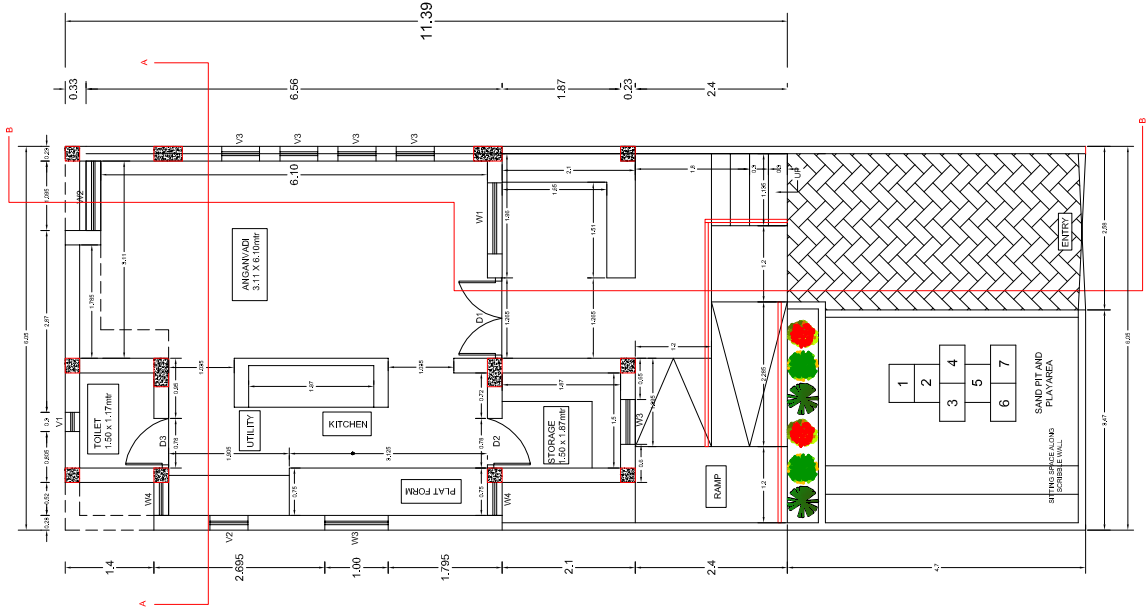

PLAN

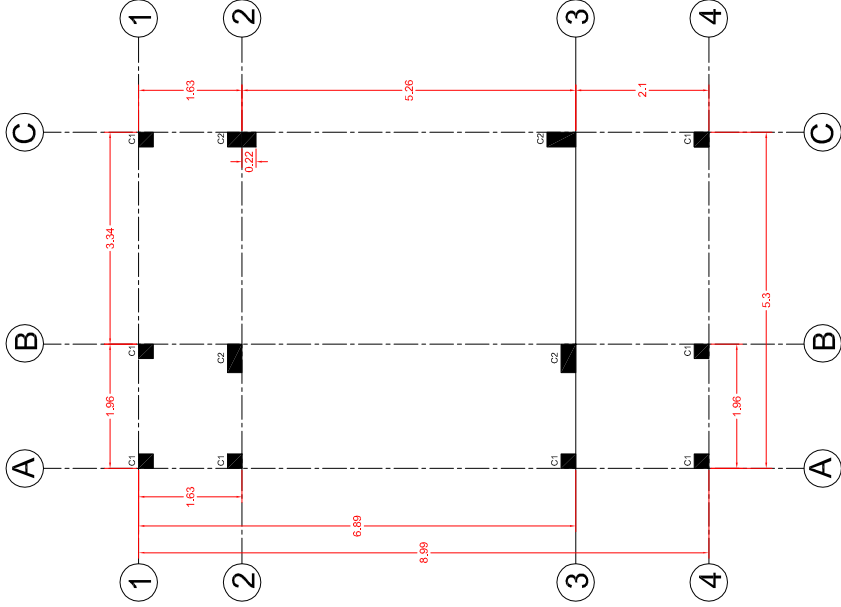

COLUMN CENTRE LINE PLAN

| Schedule of Doors & Windows   |               |      |
|-------------------------------|---------------|------|
| Description                   | Dimension (M) | Nos. |
| Door (D1)                     | 1.20m x 2.10m | 1    |
| Door (D2)                     | 0.75m x 2.00m | 1    |
| Door (D3)                     | 0.75m x 2.00m | 1    |
| Window (W1)                   | 1.10m x 1.80m | 1    |
| Window (W2)                   | 1.10m x 1.20m | 1    |
| Window (W3)                   | 1.00m x 1.20m | 2    |
| Window (W4)                   | 0.52m x 1.20m | 2    |
| Ventilation (V1)              | 0.30m x 0.30m | 1    |
| Ventilation (V2)              | 0.60m x 0.60m | 1    |
| Ventilation (V3) Above Lintel | 0.75m x 0.55m | 4    |

| GOVERNMENT OF GUJARAT<br>ROADS & BUILDINGS DEPARTMENT |   |  |
|---|---|--|
| DRG. NO.  | Name of Work :- Construction of<br>Anganvadi - Nand Ghar (Frame structure)<br>at Village- Junvadar-1 Tal. Gadhadra Dist.<br>Botad |  |
| DATE  | SCALE<br>NTS  |  |
| DRAWN BY  | CHIEF ENGINEER & A.S.<br>(PAN) R&B DEPT. GUJ. STATE<br>GANDHINAGAR  |  |
| CHECKED BY  | SUPERINTENDING ENGINEER<br>PANCHAYAT R&B CIRCLE-2<br>RAIKOT   |  |
| TRACED BY   | EXECUTIVE ENGINEER<br>PANCHAYAT R&B DIVISION<br>BOTAD   |  |
| COMPARED BY   | DEPUTY EXECUTIVE ENGINEER<br>PAN. R&B SUB DIVISION<br>BOTAD   |  |
| ACCOMPANIMENT TO                                      |   |  |

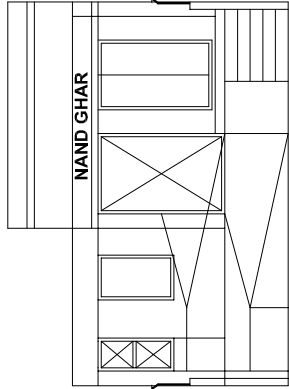

FRONT VIEW

- +4.425
- +4.125
- +4.00
- +3.40
- +3.10
- +3.00
- +1.00
- +0.80
- +0.60
- +0.40
- +0.20
- 0.00

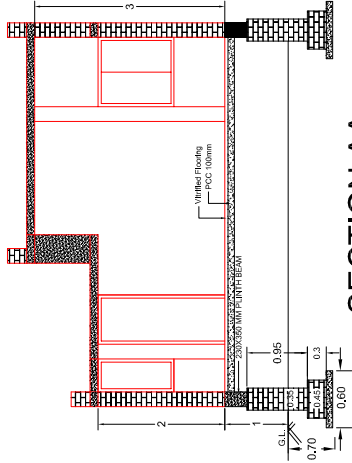

SECTION AA

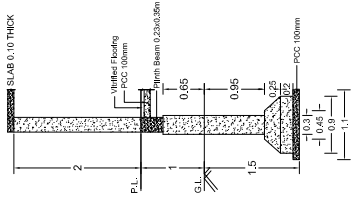

C1 Column

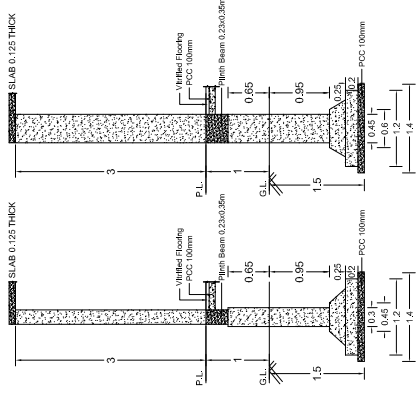

C2 Column

Foundation Section

Foundation Section

| GOVERNMENT OF GUJARAT<br>ROADS & BUILDINGS DEPARTMENT |  | SCALE<br>NTS |   |
|---|--|--------------|---|
| DRG. NO.  | Name of Work :- Construction of<br>Anganvadi - Nand Ghar (Frame structure)<br>at Village- Junvadar-1 Tal. Gadhada Dist.<br>Botad | DATE         |   |
| DRAWN BY  | CHIEF ENGINEER & A.S.<br>(PAN) R&B DEPT. GUJ. STATE<br>GANDHINAGAR   | CHECKED BY   | SUPERINTENDING ENGINEER<br>PANCHAYAT R&B CIRCLE-2<br>RAIKOT |
| TRACED BY   |  | COMPARED BY  | EXECUTIVE ENGINEER<br>PANCHAYAT R&B DIVISION<br>BOTAD       |
| ACCOMPANIMENT TO                                      |  |              |   |

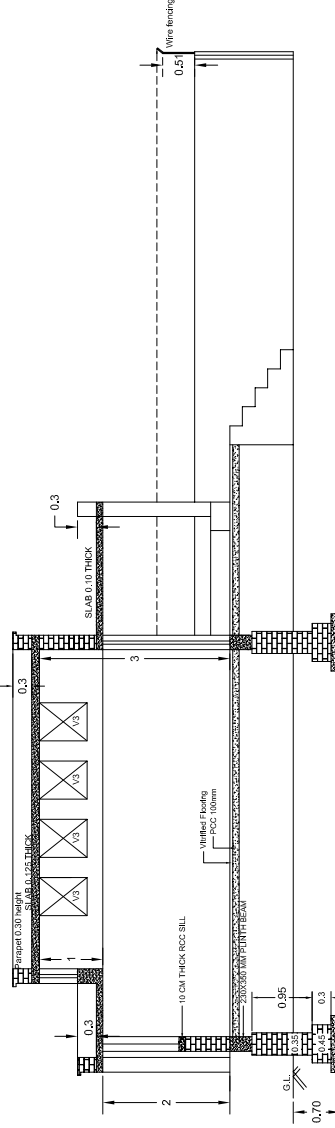

SECTION BB



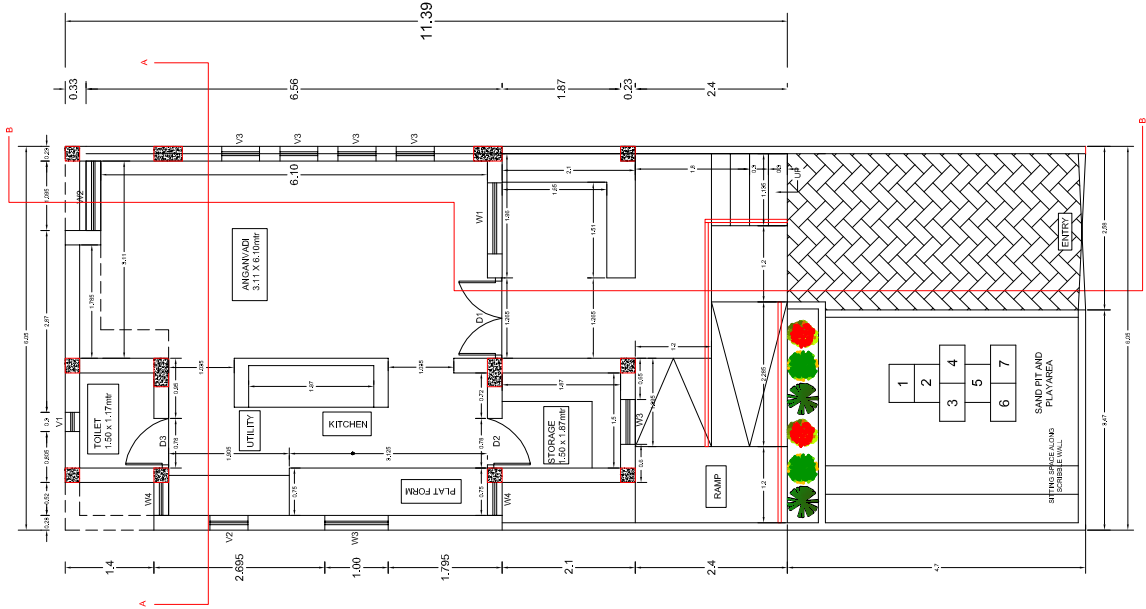

PLAN

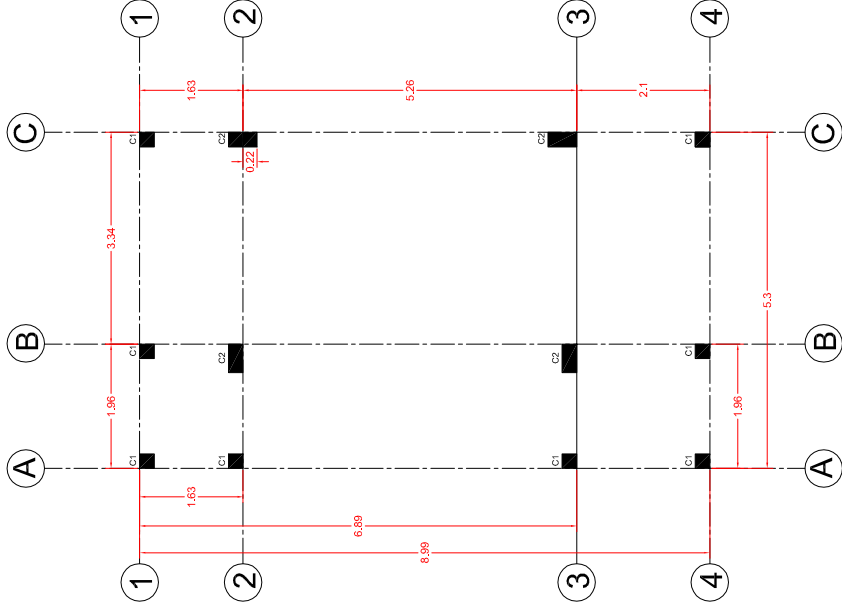

COLUMN CENTRE LINE PLAN

| Schedule of Doors & Windows   |               |      |
|-------------------------------|---------------|------|
| Description                   | Dimension (M) | Nos. |
| Door (D1)                     | 1.20m x 2.10m | 1    |
| Door (D2)                     | 0.75m x 2.00m | 1    |
| Door (D3)                     | 0.75m x 2.00m | 1    |
| Window (W1)                   | 1.10m x 1.80m | 1    |
| Window (W2)                   | 1.10m x 1.20m | 1    |
| Window (W3)                   | 1.00m x 1.20m | 2    |
| Window (W4)                   | 0.52m x 1.20m | 2    |
| Ventilation (V1)              | 0.30m x 0.30m | 1    |
| Ventilation (V2)              | 0.60m x 0.60m | 1    |
| Ventilation (V3) Above Lintel | 0.75m x 0.55m | 4    |

| GOVERNMENT OF GUJARAT<br>ROADS & BUILDINGS DEPARTMENT |   |  |
|---|---|--|
| DRG. NO.  | Name of Work :- Construction of<br>Anganvadi - Nand Ghar (Frame structure)<br>at Village- Moti Kundal-1 Tal. Gadhada<br>Dist. Botad |  |
| DATE  | SCALE<br>NTS  |  |
| DRAWN BY  | CHIEF ENGINEER & A.S.<br>(PAN) R&B DEPT. GUJ. STATE<br>GANDHINAGAR  |  |
| CHECKED BY  | SUPERINTENDING ENGINEER<br>PANCHAYAT R&B CIRCLE-2<br>RAIKOT   |  |
| TRACED BY   | EXECUTIVE ENGINEER<br>PANCHAYAT R&B DIVISION<br>BOTAD   |  |
| COMPARED BY   | DEPUTY EXECUTIVE ENGINEER<br>PAN. R&B SUB DIVISION<br>BOTAD   |  |
| ACCOMPANIMENT TO                                      |   |  |

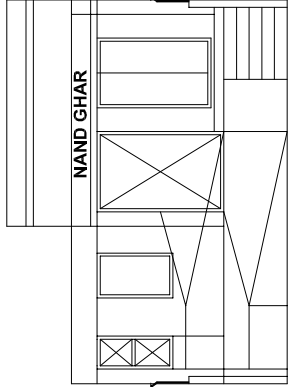

FRONT VIEW

- +4.425
- +4.125
- +4.00
- +3.40
- +3.10
- +3.00
- +1.00
- +0.80
- +0.60
- +0.40
- +0.20
- 0.00

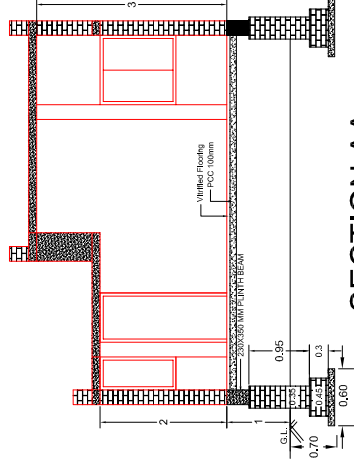

SECTION AA

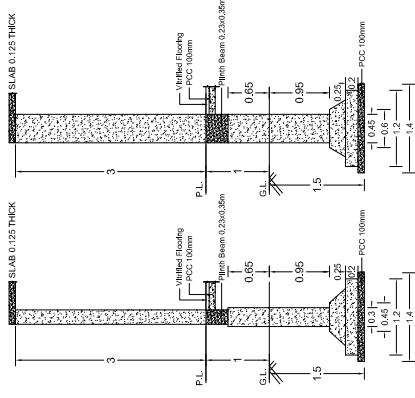

C2 Column

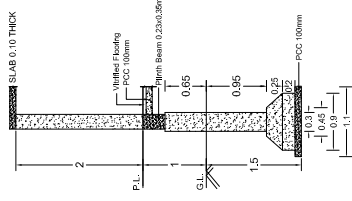

C1 Column

Foundation Section

Foundation Section

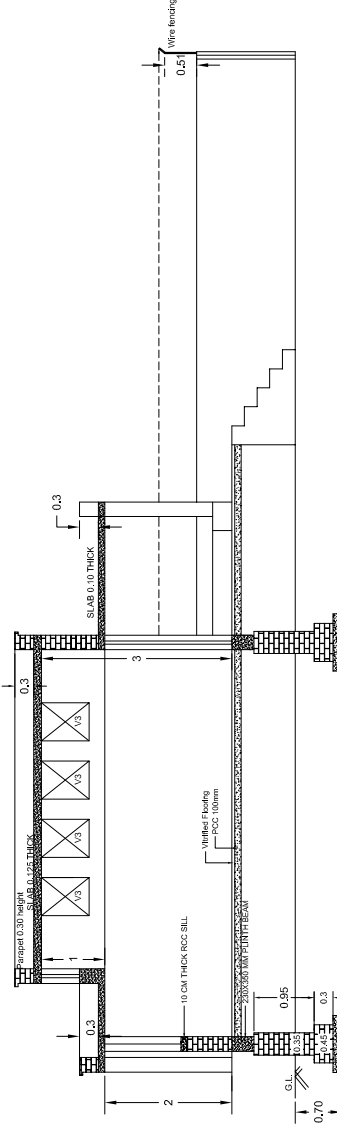

SECTION BB

| GOVERNMENT OF GUJARAT        |   |  |  |
|------------------------------|---|--|--|
| ROADS & BUILDINGS DEPARTMENT |   | SCALE  |  |
| DRG. NO.                     | Name of Work :- Construction of<br>Anganvadi - Nand Ghar (Frame structure)<br>at Village- Moti Kundal-1 Tal. Gadhada<br>Dist. Botad | NTS  |  |
| DATE                         |   |  |  |
| DRAWN BY                     |   | CHIEF ENGINEER & A.S.<br>(PAN) R&B DEPT. GUJ. STATE<br>GANDHINAGAR |  |
| CHECKED<br>BY                |   | SUPERINTENDING ENGINEER<br>PANCHAYAT R&B CIRCLE-2<br>RAJKOT        |  |
| TRACED BY                    |   | EXECUTIVE ENGINEER<br>PANCHAYAT R&B DIVISION<br>BOTAD              |  |
| COMPARED<br>BY               |   | DEPUTY EXECUTIVE ENGINEER<br>PAN. R&B SUB DIVISION<br>BOTAD        |  |
| ACCOMPANIMENT TO             |   |  |  |



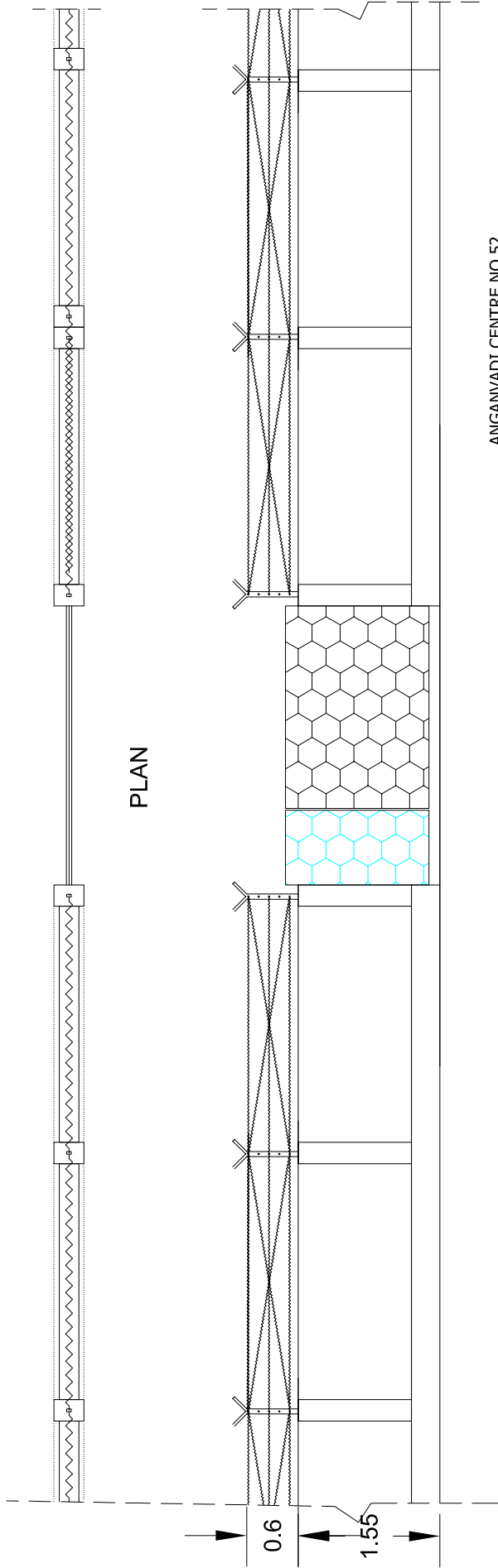

ELEVATION

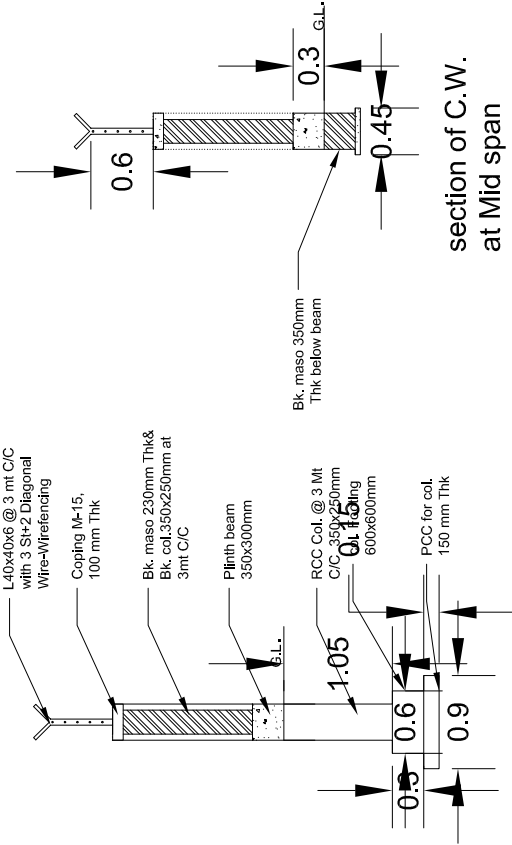

section of C.W. at Column

section of C.W. at Mid span

ANGANVADI CENTRE NO.52

| GOVERNMENT OF GUJARAT<br>ROADS & BUILDINGS DEPARTMENT |   |  |                      |
|---|---|--|----------------------|
| DRG. NO.  | Name of Work :- Construction of Anganvadi - Nand Ghar (Frame structure) at Village- Moti Kundal-1 Tal. Gadhadra Dist. Botad |  | SCALE<br>1M = 0.5Mtr |
| DATE  |   |  |                      |
| DRAWN BY  | CHIEF ENGINEER & A.S.<br>(PAN) R&B DEPT. GUJ. STATE<br>GANDHINAGAR  |  |                      |
| CHECKED BY  | SUPERINTENDING ENGINEER<br>PANCHAYAT R&B CIRCLE-2<br>RAJKOT   |  |                      |
| TRACED BY   | EXECUTIVE ENGINEER<br>PANCHAYAT R&B DIVISION<br>BOTAD   |  |                      |
| COMPARED BY   | DEPUTY EXECUTIVE ENGINEER<br>PAN. R&B SUB DIVISION<br>BOTAD   |  |                      |
| ACCOMPANIMENT TO                                      |   |  |                      |